

MICRONAIRE $\mu\text{g} / \text{pol}^2$ (MIC)

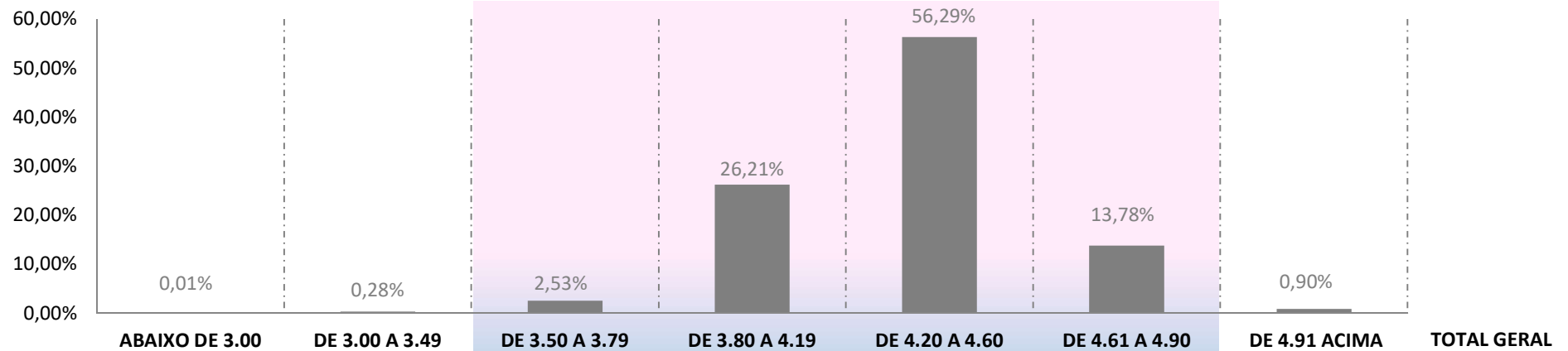

	ABAIXO DE 3.00	DE 3.00 A 3.49	DE 3.50 A 3.79	DE 3.80 A 4.19	DE 4.20 A 4.60	DE 4.61 A 4.90	DE 4.91 ACIMA	TOTAL GERAL
Fardos	148	8.098	72.294	749.302	1.609.335	394.096	25.664	2.858.937
Média Ponderada	2,71	3,36	3,68	4,05	4,38	4,72	4,98	4,33
Porcentagem	0,01%	0,28%	2,53%	26,21%	56,29%	13,78%	0,90%	100,00%

COMPRIMENTO mm (LEN)

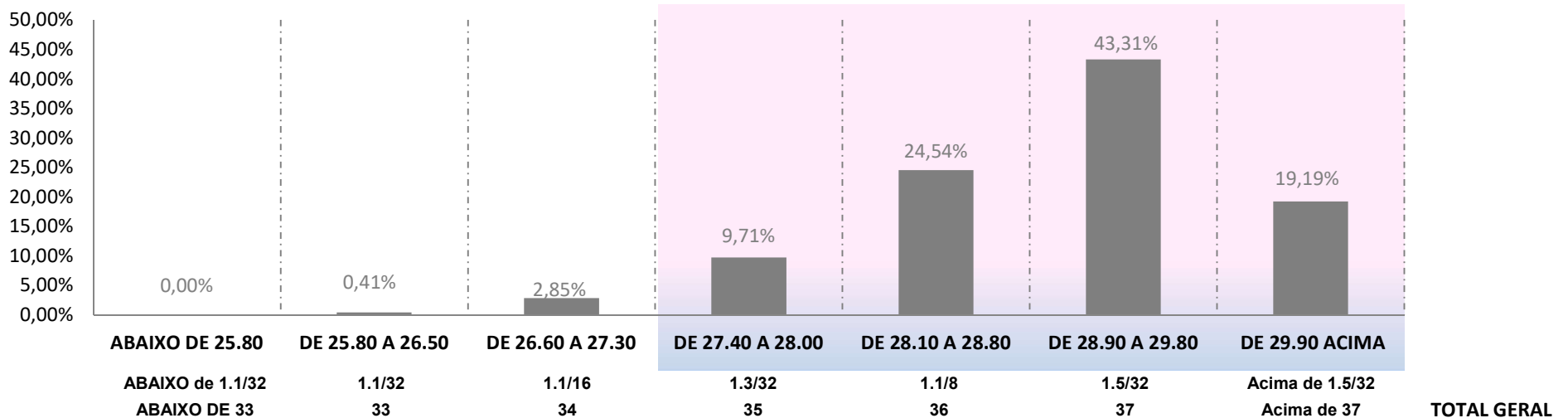

	ABAIXO DE 25.80	DE 25.80 A 26.50	DE 26.60 A 27.30	DE 27.40 A 28.00	DE 28.10 A 28.80	DE 28.90 A 29.80	DE 29.90 ACIMA	TOTAL GERAL
Fardos	32	11.658	81.377	277.523	701.520	1.238.184	548.643	2.858.937
Média Ponderada	25,65	26,38	27,08	27,78	28,55	29,38	30,34	29,13
Porcentagem	0,00%	0,41%	2,85%	9,71%	24,54%	43,31%	19,19%	100,00%

RESISTÊNCIA gf/tex (STR)

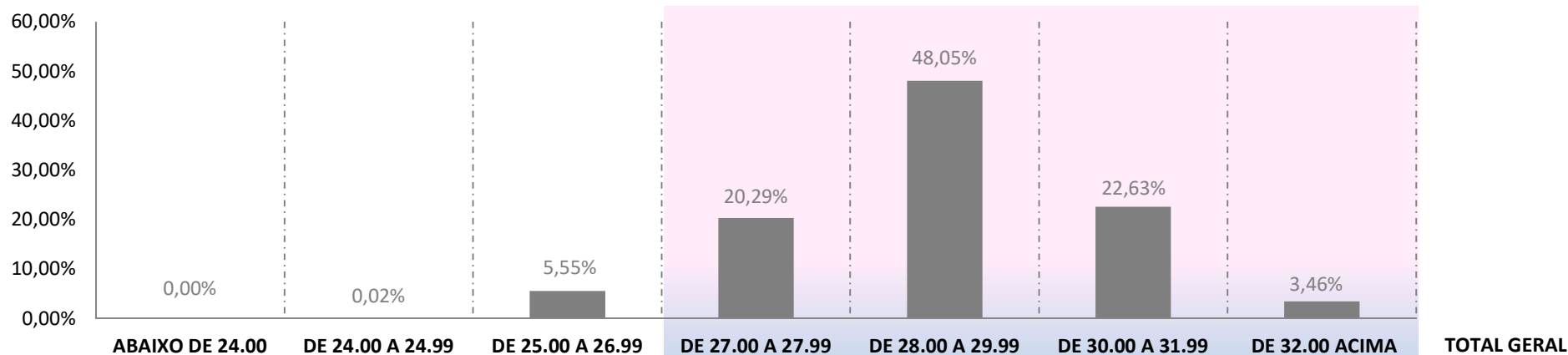

Fardos	12	637	158.642	580.144	1.373.727	646.864	98.911	2.858.937
Média Ponderada	22,8	24,5	26,4	27,4	28,9	30,7	32,6	29,0
Porcentagem	0,00%	0,02%	5,55%	20,29%	48,05%	22,63%	3,46%	100,00%

UNIFORMIDADE % (UNF)

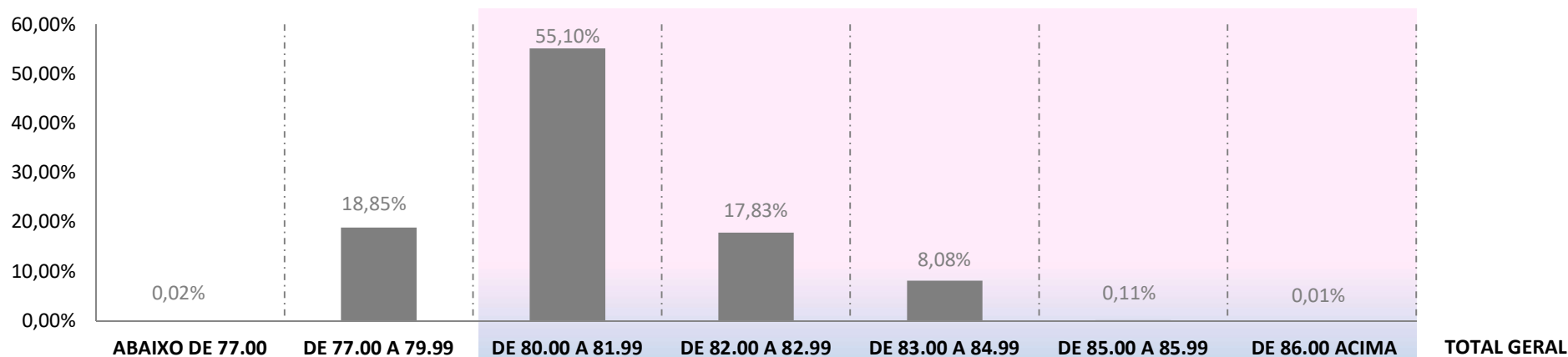

Fardos	549	538.809	1.575.404	509.613	231.054	3.115	393	2.858.937
Média Ponderada	76,3	79,1	80,9	82,4	83,5	85,3	86,5	81,1
Porcentagem	0,02%	18,85%	55,10%	17,83%	8,08%	0,11%	0,01%	100,00%

ALONGAMENTO % (ELG)

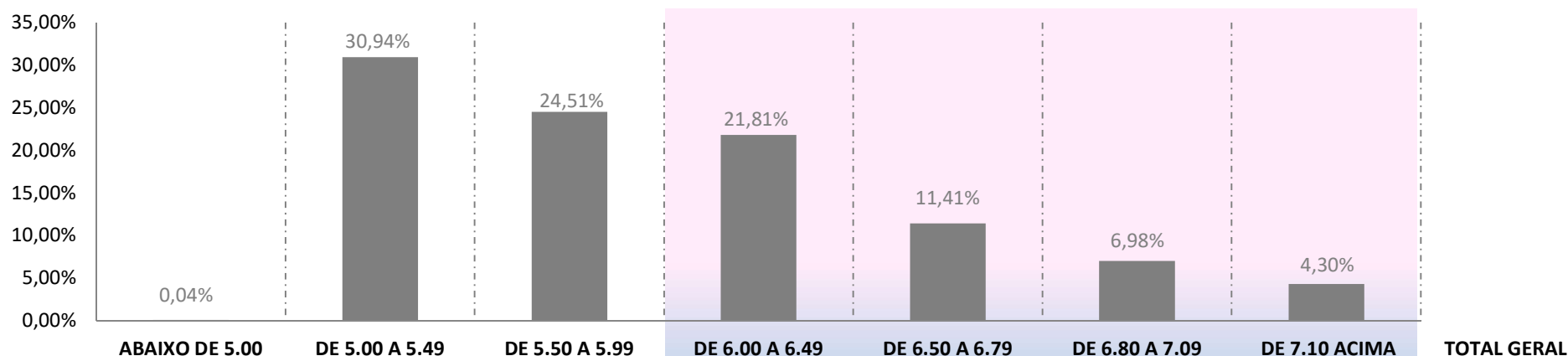

	ABAIXO DE 5.00	DE 5.00 A 5.49	DE 5.50 A 5.99	DE 6.00 A 6.49	DE 6.50 A 6.79	DE 6.80 A 7.09	DE 7.10 ACIMA	TOTAL GERAL
Fardos	1.220	884.503	700.820	623.612	326.326	199.609	122.847	2.858.937
Média Ponderada	4,7	5,2	5,7	6,2	6,6	6,9	7,3	5,9
Porcentagem	0,04%	30,94%	24,51%	21,81%	11,41%	6,98%	4,30%	100,00%

ÍNDICE DE FIBRAS CURTAS % (SFI)

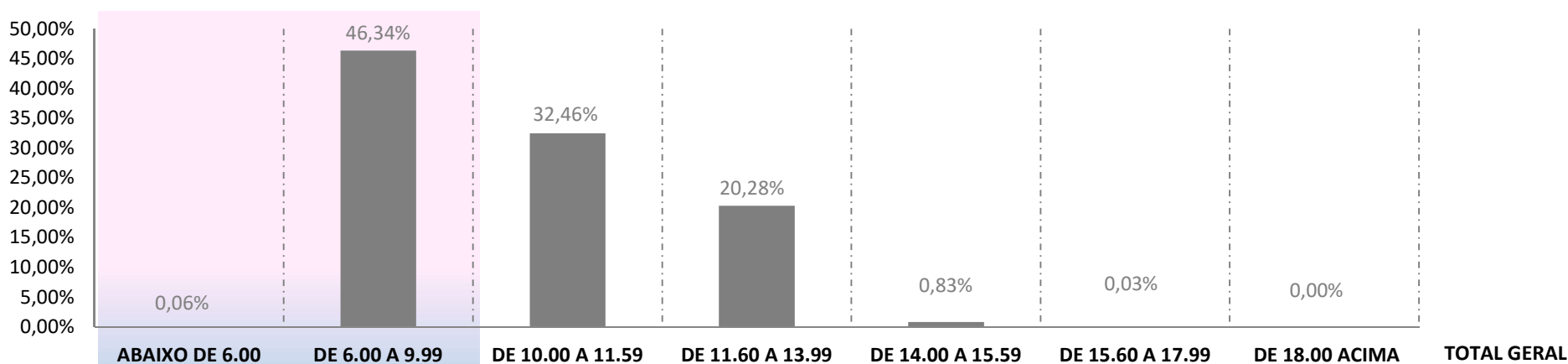

	ABAIXO DE 6.00	DE 6.00 A 9.99	DE 10.00 A 11.59	DE 11.60 A 13.99	DE 14.00 A 15.59	DE 15.60 A 17.99	DE 18.00 ACIMA	TOTAL GERAL
Fardos	1.624	1.324.896	927.987	579.916	23.650	861	3	2.858.937
Média Ponderada	5,5	8,8	10,7	12,4	14,5	15,9	18,8	10,2
Porcentagem	0,06%	46,34%	32,46%	20,28%	0,83%	0,03%	0,00%	100,00%

GRAU DE REFLECTANCIA % (RD)

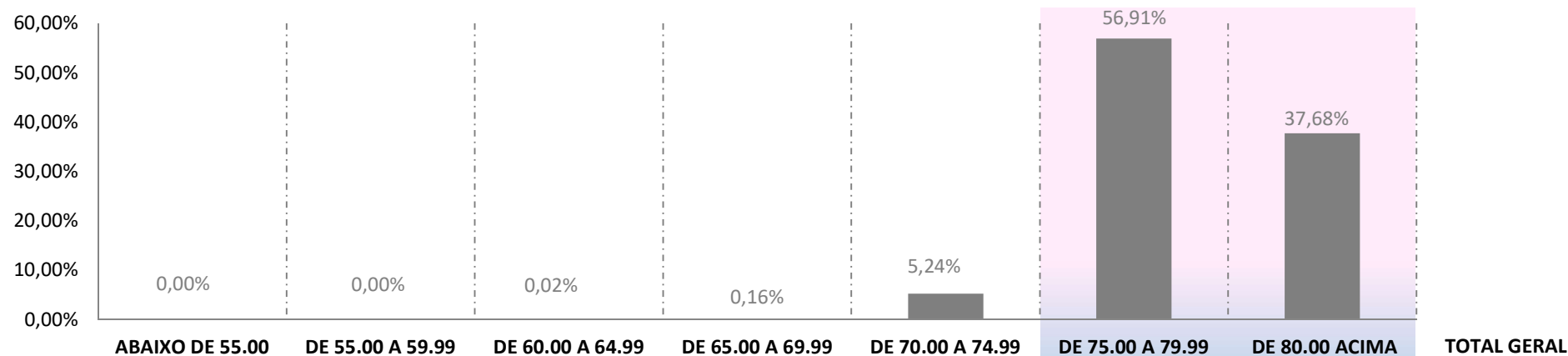

Fardos	0	13	511	4.464	149.758	1.626.935	1.077.256	2.858.937
Média Ponderada	0,0	59,2	63,0	68,4	73,7	78,0	81,5	79,1
Porcentagem	0,00%	0,00%	0,02%	0,16%	5,24%	56,91%	37,68%	100,00%

GRAU DE AMARELAMENTO (+B)

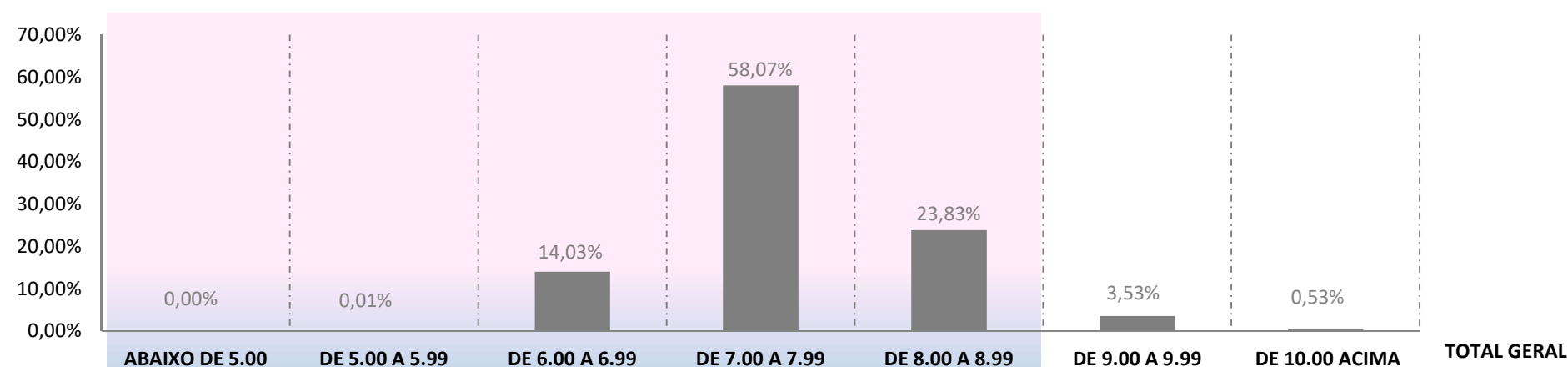

Fardos	10	338	401.088	1.660.221	681.202	100.972	15.106	2.858.937
Média Ponderada	4,8	5,6	6,7	7,5	8,3	9,3	10,8	7,6
Porcentagem	0,00%	0,01%	14,03%	58,07%	23,83%	3,53%	0,53%	100,00%

GRAU DE FOLHA (LEAF)

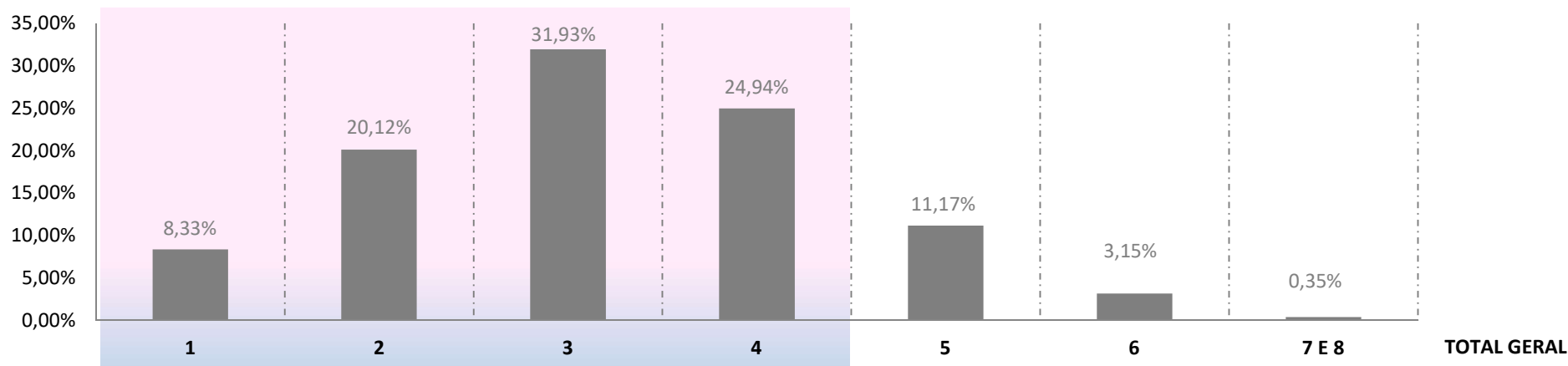

Fardos	238.206	575.297	912.802	713.115	319.448	90.184	9.885	2.858.937
Média Ponderada	1	2	3	4	5	6	7	3
Porcentagem	8,33%	20,12%	31,93%	24,94%	11,17%	3,15%	0,35%	100,00%

MATURIDADE (MAT)

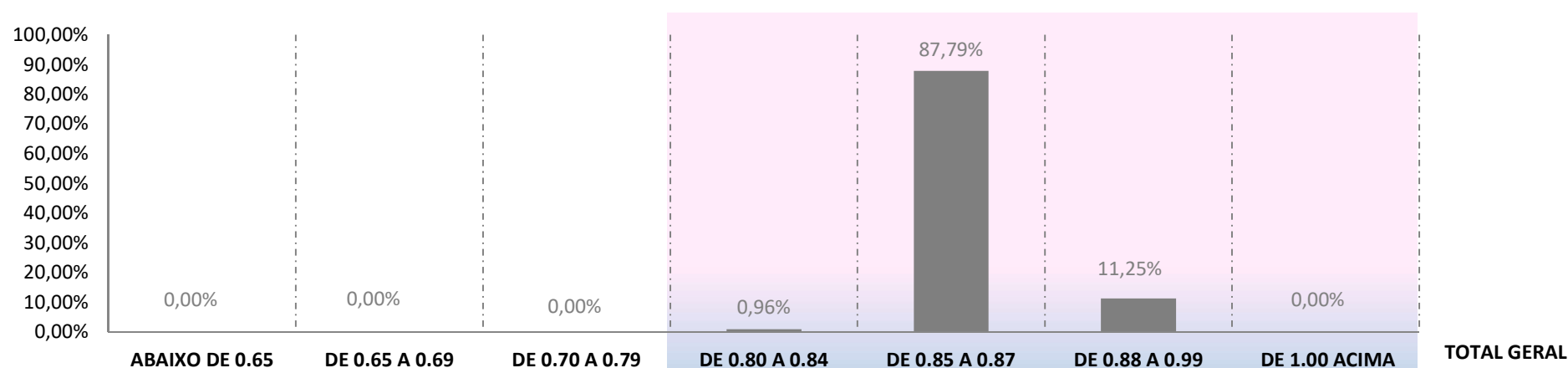

Fardos	0	0	18	27.519	2.509.899	321.501	0	2.858.937
Média Ponderada	0,00	0,00	0,78	0,84	0,86	0,88	0,00	0,87
Porcentagem	0,00%	0,00%	0,00%	0,96%	87,79%	11,25%	0,00%	100,00%

ÍNDICE DE FIABILIDADE (SCI)

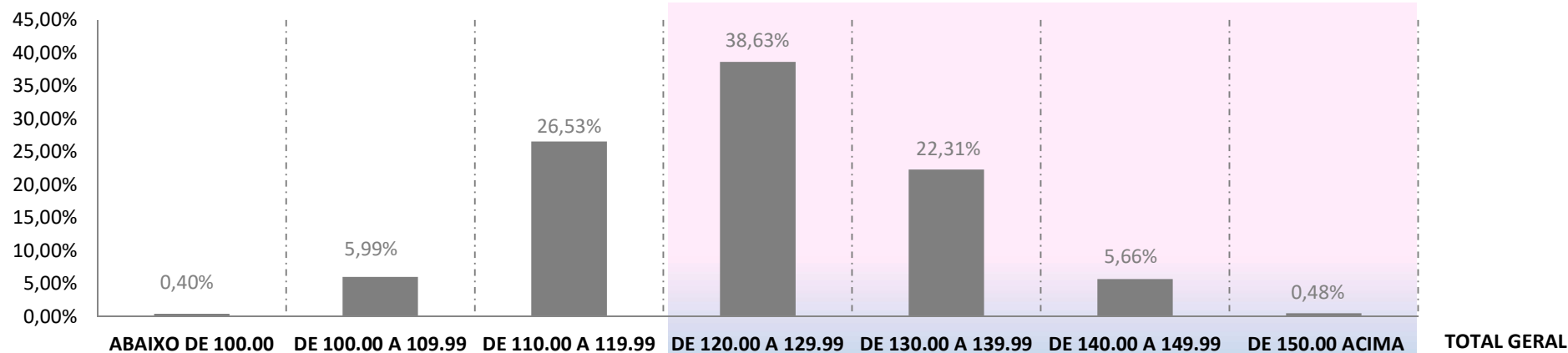

	ABAIXO DE 100.00	DE 100.00 A 109.99	DE 110.00 A 119.99	DE 120.00 A 129.99	DE 130.00 A 139.99	DE 140.00 A 149.99	DE 150.00 ACIMA	TOTAL GERAL
Fardos	11.502	171.235	758.485	1.104.399	637.790	161.675	13.851	2.858.937
Média Ponderada	97	106	115	124	134	143	153	124
Porcentagem	0,40%	5,99%	26,53%	38,63%	22,31%	5,66%	0,48%	100,00%